



1965 Ford Thunderbird

VEHICLE INFORMATION

VIN: 5YB5Z154119

Engine Size/Type: 390

Transmission Type: Auto

Drive Type: RWD

Mileage: 0

EVALUATION INFORMATION

Evaluation Result: INSPECTED

Date: 11/03/2020

Technician ID: Graham K. Racker

RRC ID: TESK4

Evaluation criteria reviewed and approved by the
McPherson College Auto Restoration Program.



About Pre-Purchase Inspections

This report has been compiled based on the results of the Road Ready inspection performed by a qualified, specially trained inspector. The report demonstrates the condition of the vehicle based on a comprehensive visual inspection and road test of the vehicle **at the time of the inspection**.

The inspection report documents specific inspection points, a test drive & performance qualities, and dozens of condition photos of the exterior, interior, underhood, drivetrain, chassis and undercarriage of the vehicle.

Please Note:

Under most circumstances, the inspector will drive the vehicle in order to best determine the vehicle's handling and overall roadworthiness. However, in certain instances, the vehicle owner is reluctant to have persons other than themselves drive their vehicle, even though our inspectors are highly qualified to do so. **In those cases the seller is requested to drive the vehicle following instructions provided by the inspector and the inspector will ride along and observe the vehicle characteristics during that test drive.**

Also, our inspectors do not use tools and are not permitted to unseal, disassemble, or otherwise handle any hidden vehicle components. They can only document what they can observe in ambient light or with a flashlight.

Also, sellers will not generally allow any disassembly of the vehicle for testing or diagnosis. Therefore, our inspectors do not perform any disassembly of the vehicle for their testing purposes. In addition, because our inspections are mobile, there rarely are lifts available that would allow us unimpeded physical access underneath the vehicle. The Road Ready inspection was specifically designed to extract specific information from various systems and components through visual inspection techniques, vehicle performance characteristics and specific road testing observations.

Reminder:

Most classic vehicles are generally going to have, at a minimum, some type of minor defects. Some defects, and the degree of defect, are more subjective than objective. Subjectivity can sometimes result in slightly different opinions and observations. Road Ready Inspections recommends close comparison and examination of both the seller's photos and description, and the inspection photos provided to help you make an informed buying decision.

The inspector cannot provide you with advice on whether to purchase or not purchase this vehicle.

Road Ready Inspections makes no representations or warranties regarding its service in consideration of vehicle design, compliance with manufacturer specifications, operation, mechanical condition, safety, authenticity, provenance, title history, registration history, or market value of any vehicle inspected, or of any component parts.

How To Use This Report

FOR BUYERS:

In order to maximize the information and value this report provides, Road Ready Inspections recommends using this report to:

1. Determine the accuracy of the owner's description and confirm their statements of condition.
2. Follow up with the vehicle owner regarding any new concerns raised from the inspection (request additional clarification, photos or video).
3. Provide support during negotiations with the vehicle owner or for estimating vehicle repair costs.
4. Get a better idea of valuation when combined with further research to make a more informed decision.
5. Compare the condition of this vehicle to the condition of others like it that you are considering.

FOR SELLERS:

In order to maximize the information and value this report provides, Road Ready Inspections recommends using this report to:

1. Provide prospective buyers with the report when they come to see your vehicle. A comprehensive, unbiased inspection report verified by a third party builds buyer confidence
2. Email the report and 30+ color photos to prospective buyers who are interested in buying the vehicle sight unseen.
3. When listing the vehicle for sale provide a link to an electronic version of your report, or state that the car has been inspected by Road Ready Inspections.
4. Use the report as a tool to illustrate the condition of the vehicle. Remember buyers of classic cars are not expecting the car to be perfect, they just want to know the true condition of the vehicle so they can make a confident buying decision.
5. Use the report to provide support during negotiations with the buyer, making for a smoother, faster sale.

Partner Promotions



Exterior Inspection

The following points represent a visual check of a vehicle's condition, body, glass and trim. For more detailed information regarding the individual items inspected in this section please refer to the "Road Ready Inspection Details" section located at the back of this report.

Legend:

(S) Satisfactory—Normal condition and wear for year/mileage, proper functionality, repairs not needed

(R) Repair—In need of repair, replacement or maintenance

(N/A) Not Applicable

For photos of items marked as damaged or requiring repair, please refer to the "Photos—Damage/Repairs Needed" section of this report located at the end of the Vehicle Photos.

Exterior - Body				
ID#	Test Point	S	R	NA
1	General Body Condition	✓		
Vehicle looks nice inside and out				
2	Body Modifications	✓		
3	Body Panel Fit	✓		
4	Paint Condition	✓		
5	Rust / Corrosion	✓		
6	Door Condition	✓		
7	Door Weatherstripping	✓		
8	Door Handles / Locks	✓		
9	Front Fenders	✓		
10	Rear Fenders	✓		
11	Hood Condition	✓		
12	Roof / Pillars / Roof Rack	✓		
13	Trunk / Hatchback	✓		
Trunk is working as designed with one small section of rust on the inner trunk lid edge and small edge chips from normal wear. Some paint overspray on trunk rubber seal				
14	Front Bumper	✓		
15	Rear Bumper	✓		
16	Fuel Door Operation / Gas Cap	✓		
17	Side Mirrors	✓		
18	Truck Bed / Tailgate			✓

Exterior Inspection

The following points represent a visual check of a vehicle's condition, body, glass and trim. For more detailed information regarding the individual items inspected in this section please refer to the "Road Ready Inspection Details" section located at the back of this report.

Legend:

(S) Satisfactory—Normal condition and wear for year/mileage, proper functionality, repairs not needed

(R) Repair—In need of repair, replacement or maintenance

(N/A) Not Applicable

For photos of items marked as damaged or requiring repair, please refer to the "Photos—Damage/Repairs Needed" section of this report located at the end of the Vehicle Photos.

Exterior - Glass / Trim

ID#	Test Point	S	R	NA
19	Front Windshield	✓		
20	Rear Windshield Condition	✓		
21	Door Glass Condition	✓		
22	Grill	✓		
23	Body Trim / Moldings	✓		
24	Chrome Condition	✓		
25	Convertible Top	✓		
26	Wipers Front / Rear	✓		
27	Antenna / Operation	✓		

Exterior - Lighting

28	Headlights & High / Low	✓		
29	Fog Lights			✓
30	Side Marker Lights	✓		
31	Tail Lights	✓		
32	Turn Signals	✓		
33	Brake Lights / Center Light			✓
34	Emergency Road Hazard Lights	✓		
35	Reverse Lights	✓		
36	License Lights	✓		
37	Other Lights			✓

Interior Inspection

The following points represent a visual check of a vehicle's condition, body, glass and trim. For more detailed information regarding the individual items inspected in this section please refer to the "Road Ready Inspection Details" section located at the back of this report.

Legend:

(S) Satisfactory—Normal condition and wear for year/mileage, proper functionality, repairs not needed

(R) Repair—In need of repair, replacement or maintenance

(N/A) Not Applicable

For photos of items marked as damaged or requiring repair, please refer to the "Photos—Damage/Repairs Needed" section of this report located at the end of the Vehicle Photos.

Interior - Condition

ID#	Test Point	S	R	NA
38	General Condition / Odors / Mildew	✓		
Interior is in good overall condition				
39	Interior Modifications			✓
40	Headliner			✓
41	Front Seat Cover(s)	✓		
42	Rear Seat Cover(s)	✓		
43	Seat Belts	✓		
44	Headrests			✓
45	Front Carpet / Floor Mats	✓		
46	Rear Carpet / Floor Mats	✓		
47	Cargo Carpet	✓		
48	Door Sill Plates	✓		
49	Door Trim Panels	✓		
50	Door Glasses / Tint	✓		
51	Dashboard	✓		
Dash pad included				
52	Interior Trim / Moldings	✓		
53	Airbag Covers			✓
54	Glove Box Operation	✓		
55	Spare Tire	✓		
56	Tire / Jack / Tools	✓		
57	Toolkit Complete			✓

Interior Inspection

The following points represent a visual check of a vehicle's condition, body, glass and trim. For more detailed information regarding the individual items inspected in this section please refer to the "Road Ready Inspection Details" section located at the back of this report.

Legend:

(S) Satisfactory—Normal condition and wear for year/mileage, proper functionality, repairs not needed

(R) Repair—In need of repair, replacement or maintenance

(N/A) Not Applicable

For photos of items marked as damaged or requiring repair, please refer to the "Photos—Damage/Repairs Needed" section of this report located at the end of the Vehicle Photos.

Interior - Convenience & Controls

ID#	Test Point	S	R	NA
58	General Condition	✓		
59	Owners Manuals			✓
60	Gearshift Operation	✓		
61	Parking Brake Control	✓		
62	Hood Release	✓		
63	Tilt Steering	✓		
64	Seat Position Adjusters	✓		
65	Power Seat Switch / Motor	✓		
66	Power Window Switch / Motor	✓		
67	Door Locks / Power Switches	✓		
68	Power Mirrors			✓
69	Sunroof			✓
70	Sunvisor Vanity Mirrors			✓
71	Windshield Wiper Controls	✓		
72	Defogger / Defogger Light			✓
73	Horn	✓		
74	Remote Fuel Door Release			✓
75	Remote Trunk Release			✓
76	Cigarette Lighter	✓		
77	Remote Key FOB			✓
78	Alarm			✓

Interior Inspection

The following points represent a visual check of a vehicle's condition, body, glass and trim. For more detailed information regarding the individual items inspected in this section please refer to the "Road Ready Inspection Details" section located at the back of this report.

Legend:

(S) Satisfactory—Normal condition and wear for year/mileage, proper functionality, repairs not needed

(R) Repair—In need of repair, replacement or maintenance

(N/A) Not Applicable

For photos of items marked as damaged or requiring repair, please refer to the "Photos—Damage/Repairs Needed" section of this report located at the end of the Vehicle Photos.

Interior - Instruments/Lighting

ID#	Test Point	S	R	NA
79	Gauges	✓		
80	Odometer	✓		
81	Dash/Instrument Lighting	✓		
82	Check Engine Light	✓		
83	Airbag Warning Light			✓
84	ABS Warning Light Operation			✓
85	Clock	✓		
86	Dome Light	✓		
87	Rear View Mirror / Compass	✓		
88	Sunvisor Vanity Lights			✓
89	Trunk Light	✓		
90	Warning Lights - Other			✓

Interior Inspection

The following points represent a visual check of a vehicle's condition, body, glass and trim. For more detailed information regarding the individual items inspected in this section please refer to the "Road Ready Inspection Details" section located at the back of this report.

Legend:

(S) Satisfactory—Normal condition and wear for year/mileage, proper functionality, repairs not needed

(R) Repair—In need of repair, replacement or maintenance

(N/A) Not Applicable

For photos of items marked as damaged or requiring repair, please refer to the "Photos—Damage/Repairs Needed" section of this report located at the end of the Vehicle Photos.

Interior - Heating and A/C

ID#	Test Point	S	R	NA
91	A/C Operation / Temperature	✓		
92	Heater Operation / Temperature	✓		
93	Climate Control Operation	✓		
94	Blower Speeds / Operation	✓		
95	A/C Registers	✓		
96	Seat Heater / Cooler Operation			✓

Interior - Radio Entertainment

97	Radio Operation / Condition	✓		
98	Speaker Operation / Condition	✓		
99	CD/DVD Operation			✓
100	Navigation System			✓
101	Back Up Camera			✓
102	Rear Entertainment System			✓

Engine & Under-Hood Inspection

The following points represent a visual check of a vehicle's condition, body, glass and trim. For more detailed information regarding the individual items inspected in this section please refer to the "Road Ready Inspection Details" section located at the back of this report.

Legend:

(S) Satisfactory—Normal condition and wear for year/mileage, proper functionality, repairs not needed

(R) Repair—In need of repair, replacement or maintenance

(N/A) Not Applicable

For photos of items marked as damaged or requiring repair, please refer to the "Photos—Damage/Repairs Needed" section of this report located at the end of the Vehicle Photos.

Engine & Under-Hood				
ID#	Test Point	S	R	NA
103	Engine / Underhood Modifications			✓
Engine bay is clean and has correct OEM appearance				
104	Hood Release Operation	✓		
105	Hood Latch Operation	✓		
106	Hood Hinges / Struts	✓		
107	Hood Insulation	✓		
108	Engine Emissions Placard			✓
109	Engine Emissions System			✓
110	Battery Condition / Battery Hold Down	✓		
Battery disconnect on post				
111	Alternator / Generator	✓		
112	Engine Wiring	✓		
113	Engine Leaks	✓		
114	Cooling System / Radiator / Cap	✓		
115	Radiator Coolant Condition	✓		
116	Heater Hoses - A/C Hoses	✓		
117	Drive Belts Condition	✓		
118	Air Cleaner / Filter	✓		
119	Engine Oil Condition	✓		
120	Engine Oil Sludge	✓		
121	Transmission Fluid Condition	✓		
122	Power Steering System	✓		
123	Brake Master Cylinder Fluid Check	✓		
124	Windshield Washer Fluid	✓		

Drivetrain & Chassis Inspection

The following points represent a visual check of a vehicle's condition, body, glass and trim. For more detailed information regarding the individual items inspected in this section please refer to the "Road Ready Inspection Details" section located at the back of this report.

Legend:

(S) Satisfactory—Normal condition and wear for year/mileage, proper functionality, repairs not needed

(R) Repair—In need of repair, replacement or maintenance

(N/A) Not Applicable

For photos of items marked as damaged or requiring repair, please refer to the "Photos—Damage/Repairs Needed" section of this report located at the end of the Vehicle Photos.

Drivetrain & Chassis

ID#	Test Point	S	R	NA
125	Chassis / Undercarriage Condition	✓		
Vehicle has been undercoated				
126	Chassis / Undercarriage Modifications			✓
127	Frame / Unibody Condition	✓		
128	Exhaust System	✓		
129	Suspension Systems	✓		
130	Shock Absorbers	✓		
131	Steering Condition	✓		
132	Transmission / Cooler Line Leaks	✓		
133	Brakes	✓		
134	Tire Condition and Tread Depth	✓		
135	Wheel Condition	✓		
Wire wheels are in good condition				
136	Tire Data Map			✓

Right Front Tire

Manufacturer: goodyear
Size: 225/75r15
Tread Depth: good/32"

Right Rear Tire

Manufacturer: goodyear
Size: 225/75r15
Tread Depth: good/32"

Spare Tire

Manufacturer: goodyear
Size: 225/75r15
Tread Depth: good/32"

Left Front Tire

Manufacturer: goodyear
Size: 225/75r15
Tread Depth: good/32"

Left Rear Tire

Manufacturer: goodyear
Size: 225/75r15
Tread Depth: good/32"

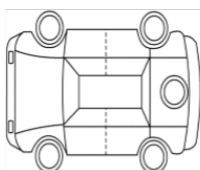

Test Drive Inspection

The following points represent a visual check of a vehicle's condition, body, glass and trim. For more detailed information regarding the individual items inspected in this section please refer to the "Road Ready Inspection Details" section located at the back of this report.

Legend:

(S) Satisfactory—Normal condition and wear for year/mileage, proper functionality, repairs not needed

(R) Repair—In need of repair, replacement or maintenance

(N/A) Not Applicable

For photos of items marked as damaged or requiring repair, please refer to the "Photos—Damage/Repairs Needed" section of this report located at the end of the Vehicle Photos.

Test Drive

ID#	Test Point	S	R	NA
137	Test Drive Length and Speed			✓
Vehicle was not test driven and some test points were not performed as noted				
138	Cold / Hot Start Quality	✓		
139	Starter Function Quality	✓		
140	Engine Idle Quality	✓		
141	Engine Noise / Knocks / Rattles	✓		
142	Engine Smokes / Excessive Blowby	✓		
143	Normal Engine Operating Temperature	✓		
144	Engine Acceleration / Power Check			✓
145	Exhaust Noise Level			✓
146	Transmission / Clutch Operation			✓
147	Transmission Shift / Gears Operate Smoothly	✓		
148	Steering Wheel Centered	✓		
149	Steering System Operation	✓		
150	Vehicle Alignment / Tracking Check	✓		
151	Abnormal Road Vibration			✓
152	Abnormal Tire Noise			✓
153	Suspension and Handling Quality			✓
154	Brake Operation	✓		
155	Parking Brake Operation	✓		
156	Speedometer / Odometer Operation	✓		
157	Abnormal Wind Noise			✓
158	Squeaks / Rattles			✓

Vehicle Photos

The following photographs were taken by the Road Ready Certified Inspections technician at the time of the Road Ready Evaluation. The Vehicle Photos pages may serve as a resource when applying for vehicle insurance requiring the vehicle description and photos.



390 engine



390 engine



390 engine



390 engine

Vehicle Photos



390 engine



battery kill switc



console



console



copy of his boo

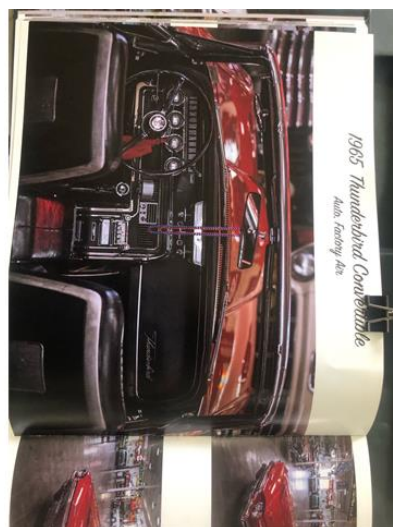

copy of his book

Vehicle Photos



copy of his book



copy of his book



dash

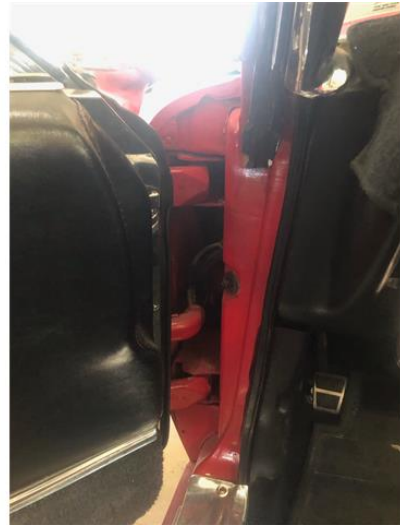

drivers door jam



drivers door jam



drivers door panel

Vehicle Photos



drivers seat



exhaust system



front view



hood hinges



hood hinges



hood lines

Vehicle Photos



hood lines



hydraulics for convertible to



hydraulics for convertible top



hydraulics for convertible top



insruments



left front tire

Vehicle Photos



left front view



left front suspension



left front tire



left rear lines

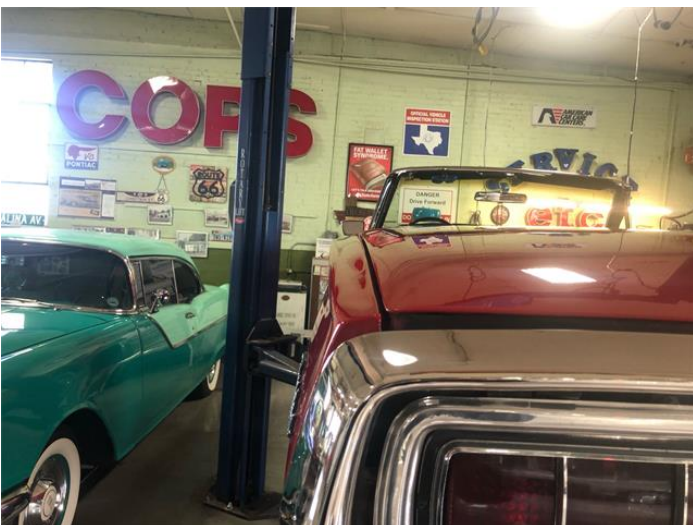

left rear lines



left rear tire

Vehicle Photos



passenger door jam



passenger door jam



passenger door panel



passenger seat



rear seats



rear seats

Vehicle Photos



rear tire



rear tire



rear trunk lid



rear trunk lid



rear trunk lid



rear under carriage

Vehicle Photos



right front suspension



right front tire



right front tire



right front view

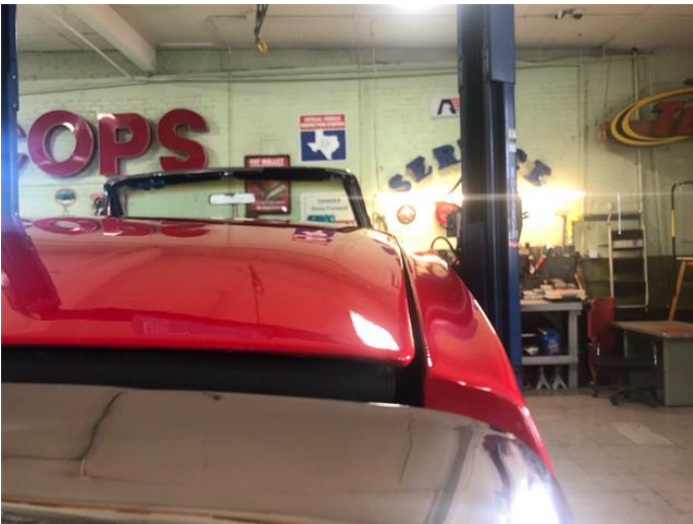

right rear line



right rear line

Vehicle Photos



right rear suspension



right rear tire



right rear view



scratches on trunk lid



scratches on trunk lid



spare tire

Vehicle Photos



under engine



under engine



under hood



under trunk lid



Vehicle



vin number

158-Point Road Ready Inspection Details

DOCUMENTATION

Year/Make/Model
Dash Vehicle Identification Number
Door Vehicle Identification Number
Engine Type - as currently equipped
Transmission Type - as currently equipped
Drive Type - as currently equipped
Mileage - as indicated
Exterior Color - as current
Interior Color - as current

EXTERIOR—BODY

ID#	Test Point
1	General Body Condition - current or visual previous body/paint damage present on body panels or structural components
2	Body Modifications - fenders, doors, hood, roof, trunk, lights
3	Body Fit - fender, doors, hood, trunk, alignment and body gaps
4	Paint Condition - condition and quality, scrapes, scratches, runs
5	Rust/Corrosion - existence, severity
6	Door Condition - dents, dings, scrapes, scratches, alignment
7	Door Weatherstripping - doors and windows for condition, rips, tears
8	Door Handles/Condition/Operation - latches, hinges, hinge pins, striker plates, door stops, hardware
9	Front Fenders Condition - dents, dings, scrapes, scratches, alignment
10	Rear Fenders Condition - dents, dings, scrapes, scratches, alignment
11	Hood Condition -dents, dings, scrapes, scratches, alignment
12	Roof/Pillars/Rack Condition - dents, dings, hail damage, scrapes, scratches
13	Trunk/Hatchback Condition - Fit/Latch - dents, dings, hail damage, scrapes, scratches, hinges, latches, strikers, hardware
14	Front Bumpers Condition - dents, dings, scrapes, scratches, rips, tears, mounts, security, alignment
15	Rear Bumpers Condition - dents, dings, scrapes, scratches, rips, tears, mounts, security, alignment
16	Fuel Door Operation/Gas Cap - operation, alignment, security, latch, latch pin operation
17	Side Mirrors - damage, security, alignment operation
18	Truck Bed/Tailgate Condition - dents, dings, scrapes, scratches,

EXTERIOR—GLASS/TRIM

ID#	Test Point
19	Front Windshield Condition - cracks, chips, bubbles, clarity, security
20	Rear Windshield Condition - cracks, chips, bubbles, clarity, security
21	Door Glass Condition - cracks, chips, bubbles, clarity, security
22	Grill - presence, condition, dents, dings, scrapes,
23	Body Trim/Moldings - presence, condition, dents, dings, scrapes, tears, rips
24	Chrome Condition - dents, dings, scrapes, tarnished, pitted
25	Convertible Top Condition/Operation - window condition, switches, motors, latches, hinges, boot, proper operation, rips, tears, stitching condition
26	Wipers Front/Rear - motors, transmissions, arms, blades, hardware, condition, proper operation, security, wear
27	Antenna/Operation - condition, security, motor operation, antenna function

158-Point Road Ready Inspection Details

EXTERIOR—LIGHTING	
ID#	Test Point
28	Headlights - High/Low - lens, housing, bulb, condition, security, operation, clarity
29	Fog Lights - lens, housing, bulb, condition, security, operation, clarity
30	Side Marker Lights - lens, housing, condition, security, operation, clarity
31	Tail Lights - lens, housing, condition, security, operation, clarity
32	Turn Signals - engagement operation, blinks properly, turn signal indicator operational, exterior turn signal function
33	Brake Lights/Center Light - lens, housing, condition, security, operation, clarity
34	Emergency Road Hazard Lights - switch operation, flasher proper operation, lights lens', housing, condition, security, operation, clarity
35	Reverse Lights - lens, housing, condition, security, operation, clarity
36	License Lights - lens, housing, condition, security, operation, clarity
37	Other Lights - lens, housing, condition, security, operation, clarity

INTERIOR—CONDITION	
ID#	Test Point
38	General Condition/Odors/Mildew - general rips, tears, wear, stains, mold, mildew, water damage, cigar smoke odors,
39	Interior Modifications - Seats, dash, controls, instruments, air conditioning
40	Headliner - condition, rips, tears, security, hardware
41	Front Seat Cover Condition - rips, tears, stains, wear, fit
42	Rear Seat Cover Condition - rips, tears, stains, wear, fit
43	Seat Belt Condition/Operation - cuts, tears, wear, security, latches, hardware, buckles
44	Headrest Operation/Condition - rips, tears, security, adjustability
45	Front Carpet/Floor Mats Condition - rips, tears, stains, wear, fit
46	Rear Carpet Floor Mats Condition - rips, tears, stains, wear, fit
47	Cargo Carpet Condition - rips, tears, stains, wear, fit
48	Door Sill Plate Condition - dents, dings, scrapes, chrome condition, security
49	Door Trim Panels Condition - rips, tears, wear, security, fit
50	Door Glass Condition/Operation - condition, cracks, chips, bubbles, clarity, security
51	Dashboard Condition - rips, tears, cracks, damage, warped, security
52	Interior Trim Condition - rips, tears, wear, damage, security, fit
53	Airbags Cover Condition/Fault - (if equipped) rips, tears, wear, damage, security, fit, Air Bag light illuminated or not test cycling properly
54	Glove Box Operation/Condition - rips, tears, wear, damage, security, fit, operation, latch, striker, hardware
55	Spare Tire Condition - operating condition, tread condition, wheel condition, wheel tie down, security
56	Tire/Jack/Tools - presence, security, condition, operational
57	Toolkit Complete (if equipped) - presence, condition, security

158-Point Road Ready Inspection Details

INTERIOR—CONVENIENCE & CONTROLS

ID#	Test Point
58	General Condition - presence, condition, security
59	Owners Manuals - presence, condition
60	Gearshift Operation - security, operation, gear alignment
61	Parking Brake Control - security, latches, locks, levers, handles, operation
62	Hood Release Operation - security, latches, locks, levers, handles, operation
63	Tilt Steering Operation - security, latches, locks, levers, handles, operation
64	Seat Position Adjuster Operation - security, latches, locks, levers, knobs, handles, operation
65	Power Seat Switch/Motor Operation - functionality, damage, condition, security, operation
66	Power Window Switch/Motor Operation - functionality, noise, condition, security, operation
67	Door Lock/Power Switch Operation - functionality, damage, security, operation
68	Power Mirrors Operation - functionality, noise, security, operation
69	Power Sunroof Operation - functionality, alignment, noise, security, operation
70	Sunvisor Vanity Mirrors - functionality, damage, security, operation
71	Windshield Wiper Control Operation - functionality, damage, security, operation
72	Defogger/Defogger Light Operation - operation, grid damage, illumination
73	Horn Operation - function, audible volume, security
74	Remote Fuel Door Release - security, latches, locks, levers, handles, operation
75	Remote Trunk Release - security, latches, locks, levers, handles, operation
76	Cigarette Lighter Operation - receptacle, element, presence, security, operation
77	Remote Key FOB Operation (if equipped) - presence, condition, functions,
78	Alarm - function, audible volume, security, operating manual

INTERIOR—INSTRUMENTS/LIGHTING

ID#	Test Point
79	Gauges - speedometer, tachometer, oil pressure, temperature, amp, voltage for condition, operation
80	Odometer Operation - registers properly and all digits aligned and clearly readable
81	Dash/Instrument Lighting - illumination, speedometer, gauges as equipped, a/c controls, clock
82	Check Engine Light Operation - if fault detected, proper cycle test operation
83	Airbag Warning Light Operation - if fault detected, proper cycle test operation
84	ABS Warning Light Operation - if fault detected, proper cycle test operation
85	Clock Operation - sets and operates properly
86	Dome Light Operation - illuminates properly from door jam switches and dome light switch, lens condition, security
87	Rear View Mirror/Compass Operation - glass clear, adjusts properly, compass proper operation and illuminated properly
88	Sunvisor Vanity Lights - illuminates properly from mirror cover switch, lens condition, security
89	Trunk Light Operation - illuminates properly from mercury switch, lens condition, security
90	Warning Lights - Other - if fault detected, proper cycle test operation

158-Point Road Ready Inspection Details

INTERIOR—A/C & HEATING

ID#	Test Point
91	A/C Operation/Temperature - switches engage compressor, blower and proper diverter doors and registers when activated
92	Heater/Defroster Operation/Temperature - switches engage compressor, blower and proper diverter doors and registers when activated
93	Climate Control Operation - switches engage compressor, blower and proper diverter doors and registers when activated
94	Blower Speeds/Operation - switches engage blower & operates properly on all speeds, no abnormal blower or diverter door noise when activated
95	A/C Registers - operate properly, missing deflector vanes, condition, appearance
96	Seat Heater/Cooler Operation - switches, blowers, heater elements/blowers operate properly

INTERIOR—RADIO & ENTERTAINMENT

ID#	Test Point
97	Radio Operation/Controls - radio switches/controls operate properly, no missing knobs or buttons
98	Speaker Operation/Condition - operates properly from radio/CD/DVD, speaker sound quality normal at all volumes
99	CD/DVD Operation - CD/DVD switches/controls operate properly, player engages and ejects disc properly, no missing knobs or buttons
100	Navigation System Operation - Navigation switches/controls operate properly, no missing knobs or buttons
101	Back Up Camera Operation - camera switches/controls operate properly, no missing knobs or buttons, display clear and legible
102	Rear Entertainment System Operation - System switches/controls operate properly, player engages and ejects disc properly, no missing knobs or buttons

158-Point Road Ready Inspection Details

ENGINE & UNDER-HOOD	
ID#	Test Point
103	Engine and Underhood Modifications - Engine, cooling system, steering system, electrical system, etc
104	Hood Release Operation - handle and cable operates smoothly with no binding, hood releases properly when engaged, condition, security
105	Hood Latch Operation - latch, striker, hardware operates smoothly with no binding, hood releases properly when engaged, alignment, condition, security
106	Hood Hinge/Struts Operation - hinges, struts, hardware operates smoothly with no binding, hood raises and holds position properly when lifted, alignment, condition, security
107	Hood Insulation - hood insulation present, security, condition
108	Engine Emissions Placard - Placard present on radiator core support and legible
109	Engine Emissions - Pumps, hoses, valves, hardware for condition, security, operation
110	Battery/Battery Hold Down - no physical damage, cables properly attached, provides sufficient power for vehicle operation at time of inspection, hold down brackets and hardware present and properly secures battery from movement
111	Alternator/Generator - correct style type, security, abnormal noise, operation
112	Engine Wiring - wiring, connectors, clamps for security, proper routing, damage, decay, excessive wear, proper installation, operation
113	Engine Leaks - no oil or coolant seeps, leaks, drips from valve covers, timing covers, oil pans, rear main oil seals, manifolds, oil pressure switches, oil filters, oil lines, oil coolers, coolant recovery tank/line, water pump, thermostat, radiator hoses, heater hoses, and other oil control and cooling system equipment
114	Cooling System/Radiator/Cap - radiator, cooling fan, fan clutch, water pump for condition, security, operation
115	Radiator Coolant Condition - radiator and overflow tank clean, coolant is clean with no contaminants, coolant to water mixture appears sufficient
116	Heater Hoses - A/C Hoses Condition - hoses firm to touch, clean with no oil saturation, hose clamps secure with no leaks or signs of previous leakage
117	Drive Belts Condition - V belts and serpentine belts clean of oil and other contamination, no dry rotting, no cracks, proper alignment, no abnormal noise, security, overall condition
118	Air Cleaner/Filter - air box secure and no damage, air filter clean, no engine oil or oil residue in air box indicating engine compression blow by
119	Engine Oil Condition - visual oil check, oil level normal, oil is clean with no sludge or, contamination from water or gas, dipstick clean with no signs of surface rust
120	Engine Oil Sludge - dipstick, oil filler cap and oil filler tube clean with no indication of infrequently changed oil, sludge or burnt oil
121	Transmission Fluid Condition - fluid proper level, dipstick, filler tube clean with no indication of infrequently changed oil, contamination, sludge or burnt oil, oil smells normal, dipstick has no surface rust
122	Power Steering System - pump, hoses, lines, fluid proper level, fluid, dipstick, filler tube for security, operation, no sign of contamination, oil smells normal, no sign or internal rust, no leaks from power steering pump, steering gear box, or steering rack or power steering lines
123	Brake Master Cylinder Fluid Check - master cylinder reservoir clean with correct fluid level, fluid has no moisture or contaminants, no signs of condensation or moisture in reservoir
124	Windshield Washer Fluid - quantity, condition

158-Point Road Ready Inspection Details

DRIVETRAIN & CHASSIS	
ID#	Test Point
125	Chassis/Undercarriage Condition - visual inspection of front and rear suspension system, steering system, exhaust system, fuel tank, fuel lines, transmission/differential cooler lines, brake lines, differential, drive axles, CV boots, drivetrain, for damage, leaks, excessive wear, rust, corrosion an condition, security of all chassis and undercarriage components
126	Chassis and Undercarriage Modifications - Suspension, steering, exhaust, drivetrain, fuel system, etc
127	Frame/Unibody Condition - previous structural damage/repair or current damage to frame rails, frame crossmembers, subframe, subframe rails, strut towers, inner fender aprons, unibody radiator core supports, roof pillars, B pillar, door sills, rocker panels, floorpans
128	Exhaust System - mufflers, pipes, hangars, hardware for condition, security
129	Suspension Systems - springs, control arms, ball joints, bushings, hardware for damage, condition, operation
130	Shock Absorbers - shocks, struts, strut towers, hardware for condition security, proper operation
131	Steering Condition - steering, steering racks, arms, rods, idlers, rod ends for condition, security, damage
132	Transmission/Cooler Line Leaks - lines, fittings, coolers for condition, security, proper routing, leaks
133	Brakes - brake backing plates, calipers, lines, hoses for leaks, damage
134	Tire Condition and Tread Depth - size, Manufacturer, condition, tread depth, dry rot cracks, deformities
135	Wheel Condition - general condition, damage, dents, scrapes, dents, bent, warped, trim ring damage, lugnuts presence and condition, security
136	Tire Data Map

158-Point Road Ready Inspection Details

TEST DRIVE	
ID#	Test Point
137	Test Drive Length and Speed - Driven 3-5 Miles, normal operation of engine performance, transmission, differential, brakes, suspension, steering, drive-ability
138	Cold/Hot Start Quality - engine engages quickly with normal starter engagement, engine attains idle speed immediately with no abnormal control inputs to sustain idle speed
139	Starter Function Quality - starter engages normally under hot and cold conditions with no hesitation, starter drag, abnormal noise, grinding
140	Engine Idle Quality - engine attains idle speed immediately with no abnormal control inputs to sustain idle speed, engine idles smoothly with no missing and surging
141	Engine Noise/Knocks/Rattles - engine has no knocking, rattling, clicking, tapping or other abnormal noise from pistons, rods, crankshaft, lifters, rocker arms, camshafts, cam followers, timing chains/belts, chain/belt tensioners, or other engine drive component on start-up, idle, acceleration or road speed
142	Engine Smokes/Excessive Blow by - engine has no fuel or oil smoke emanating from exhaust on start-up, idle, acceleration, deceleration or road speed, engine has no excessive crankcase pressure emanating from oil filler or crankcase ventilation system, engine has no engine oil or oil residue in engine air filter inlet system
143	Normal Engine Operating Temperature - engine attains normal operating temperature upon start up, engine maintains normal operating temperature under all idle, and road speed conditions with no overheating or surging engine temperatures
144	Engine Acceleration/Power Check - engine accelerates normally with no hesitation, engine missing, engine roughness with sufficient power to maintain constant acceleration as applied
145	Exhaust Noise Level - exhaust leaks, acceptable sound level
146	Transmission/Clutch Operation - transmission operates normally, upshifts and downshifts smoothly at the appropriate time for acceleration applied with no delayed shift, slipping, jerking, gear grinding, gear hanging or hesitation, clutch engages smoothly and fully disengages engine when clutch applied, no slipping, or abnormal noise upon application
147	Transmission Shift/Gears Operate Smoothly - transmission operates normally, upshifts and downshifts smoothly at the appropriate time for acceleration applied with no delayed shift, slipping, jerking, gear grinding, gear hanging or hesitation, clutch engages smoothly and fully disengages engine when clutch applied, no slipping, or abnormal noise upon application
148	Steering Wheel Centered - steering wheel is properly centered while driving on a straight road with no side to side play while driving
149	Steering System Operation - steering operates normally with no feel of looseness, slack, free play, binding, tightness, hanging, abnormal noise
150	Vehicle Alignment/Tracking Check - vehicle drives straight with no pulling or wandering left or right at all speeds, vehicle does not pull under acceleration or deceleration, vehicle drive stable under lane changes and road surface changes
151	Road Vibration - vehicle has no abnormal road vibration or shaking at all speeds from chassis damage, bad tires, bent wheels or drivetrain damage or abnormal wear and tear
152	Tire Noise - vehicle emits no abnormal tire noise at any speed due to irregular tire wear, scalloped tires, improper inflation, or damaged tires
153	Suspension and Handling Quality - vehicle drives securely with no abnormal spring or shock bounce, no pulling or wandering left or right at all speeds, vehicle does not pull under acceleration, deceleration, turns, lane changes, and road surface changes
154	Brake Operation - brakes engage smoothly with no side pulling, vibration, pulsation, surging, grinding, squealing or other abnormal noise
155	Parking Brake Operation - parking brake applies smoothly with no abnormal pressure, brake holds vehicle stationary with no engine load applied and with minor engine load applied
156	Speedometer/Odometer Operation - speedometer operates normally and accurately with no needle fluctuations, drive cable noise, odometer registers normally with digits aligned properly
157	Wind Noise - vehicle has no abnormal or unusual wind noise at road speed from misaligned windows, doors, weatherstrip damage, abnormal convertible top condition, or body trim security or condition
158	Squeaks/Rattles - vehicle has no excessive squeaks or rattles due to security of any vehicle part or component, body trim part, suspension or steering component, undercarriage component security or drivetrain abnormality